Minuet

♩ = 120. Try alternative key of D for darker and mellower tone.

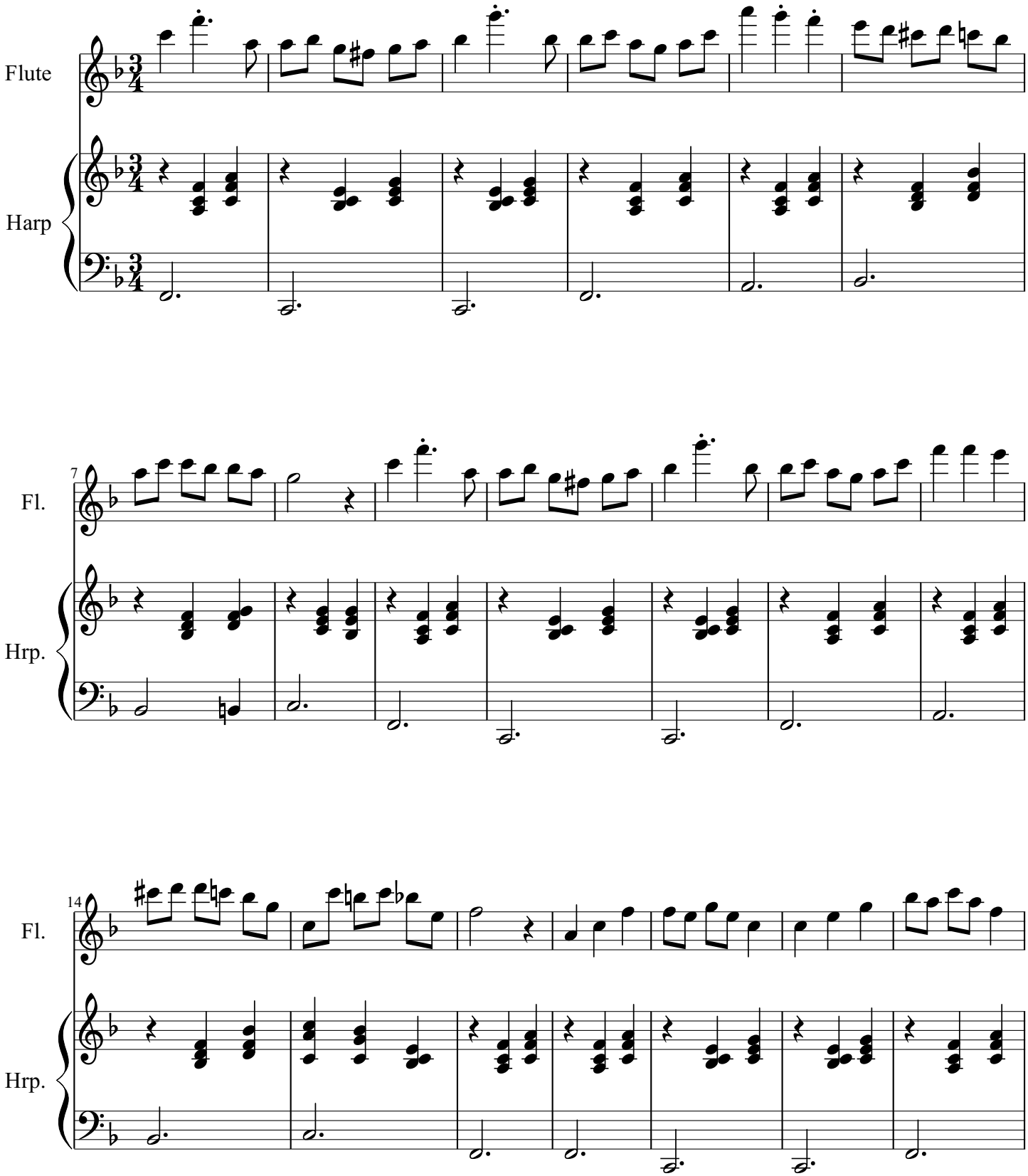

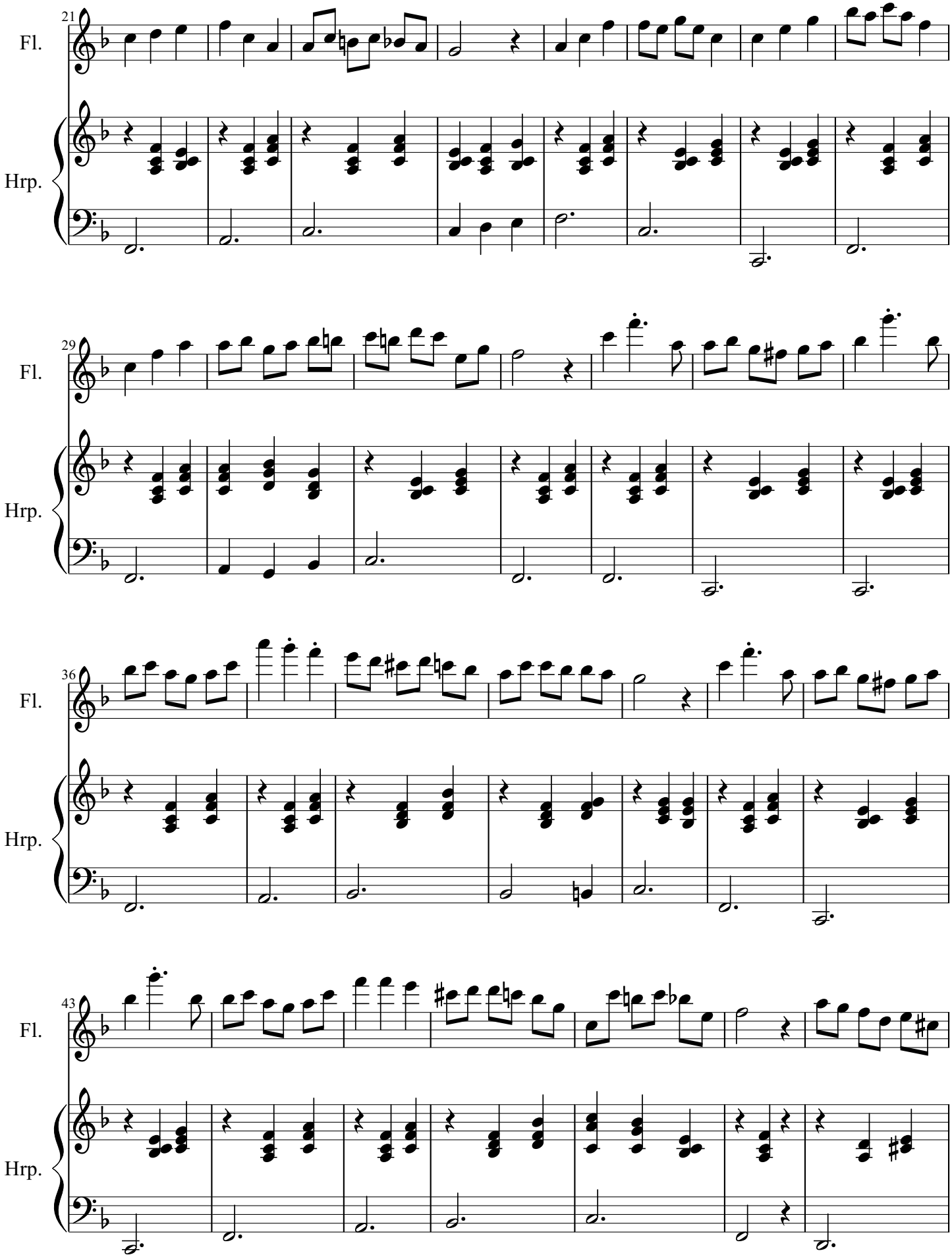
21
Fl.
Hrp.
29
Fl.
Hrp.
36
Fl.
Hrp.
43
Fl.
Hrp.

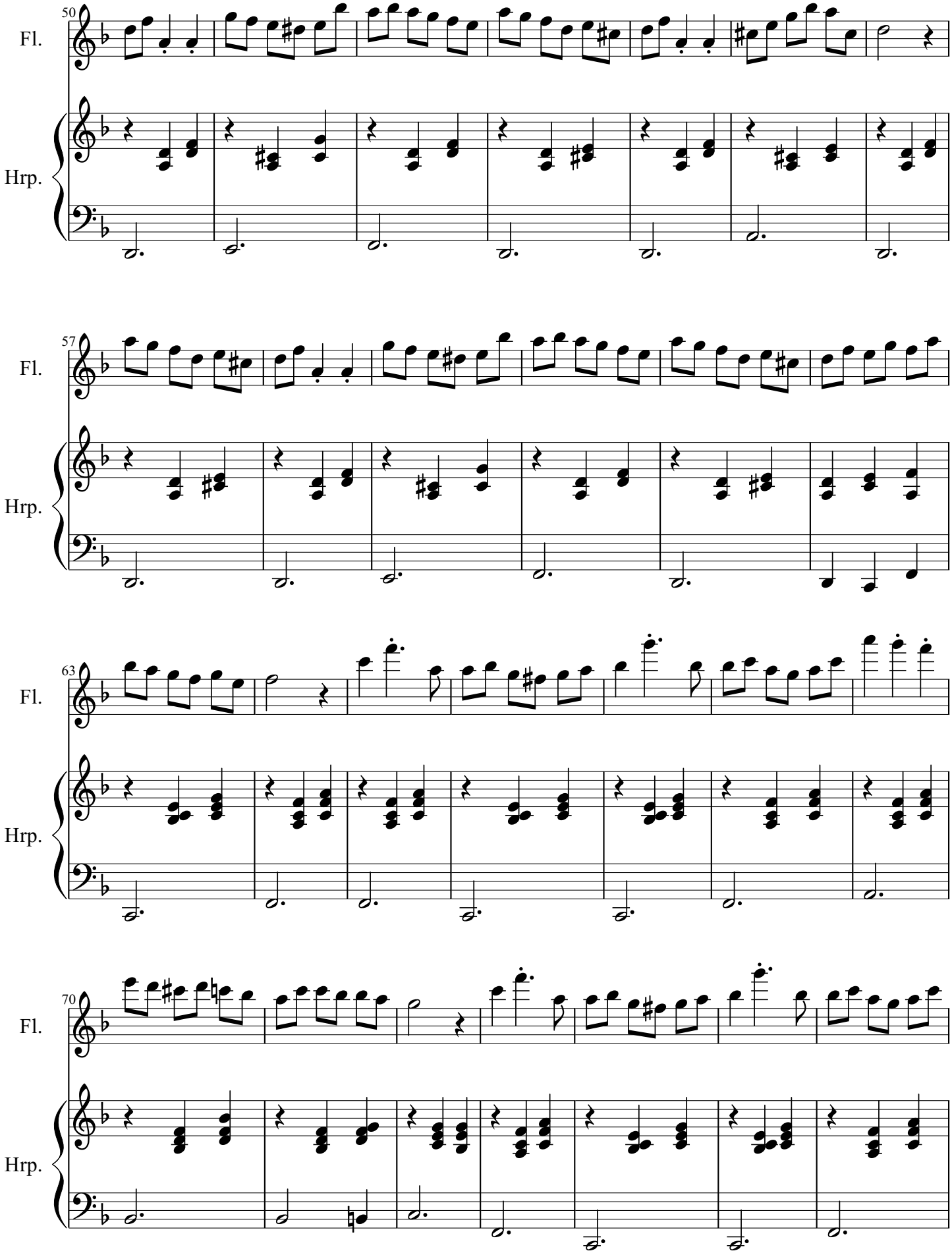
50
Fl.
Hrp.
57
Fl.
Hrp.
63
Fl.
Hrp.
70
Fl.
Hrp.

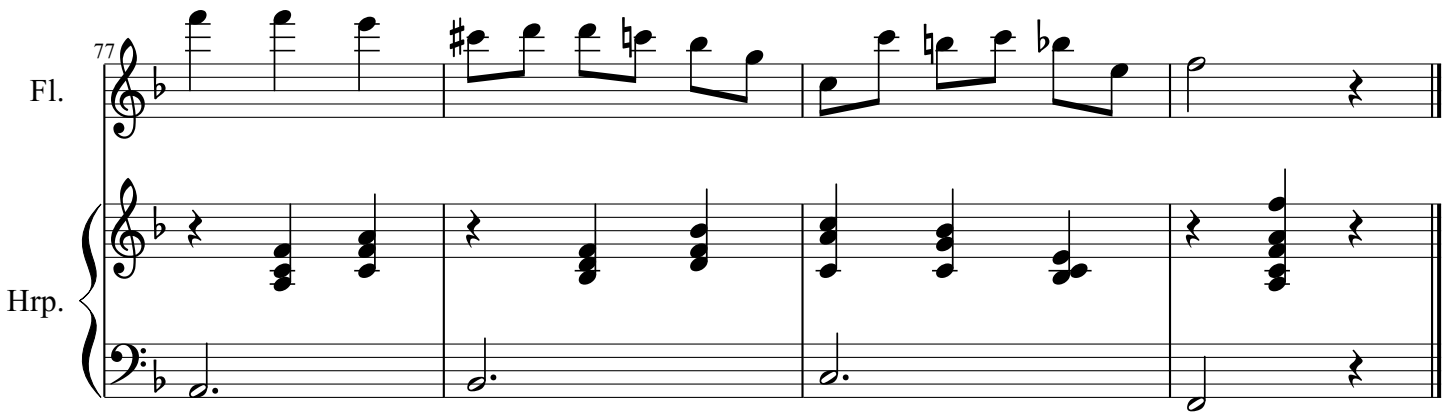
77
Fl.
Hrp.